MUSIC - UNIVERSITY OF TORONTO
3 1761 11582379 1

Lobel', Solomon Moiseevich
Quartet, strings
Kvartet dlia dvukh skripok, al'ta i violoncheli

M
452
L772Q3
c.1
MUSI

С. ЛОБЕЛЬ · S. LOBEL

КВАРТЕТ · QUARTET

ДЛЯ ДВУХ СКРИПОК, АЛЬТА И ВИОЛОНЧЕЛИ
for Two Violins, Viola and Violoncello

ПАРТИТУРА · SCORE

Digitized by the Internet Archive
in 2025 with funding from
University of Toronto

https://archive.org/details/31761115823791

С. ЛОБЕЛЬ
S. LOBEL

КВАРТЕТ
QUARTET

ДЛЯ ДВУХ СКРИПОК, АЛЬТА И ВИОЛОНЧЕЛИ
for Two Violins, Viola and Violoncello

Партитура
Score

СОВЕТСКИЙ КОМПОЗИТОР • SOVIET COMPOSER
Москва 1975 Moscow

LIBRARY
JUL 26 1976
UNIVERSITY OF TORONTO

КВАРТЕТ
для двух скрипок альта и виолончели

QUARTET
for Two Violins Viola and Cello

M
452
L772Q3

С. ЛОБЕЛЬ
S. LOBEL

Lento (♩=52)

Violino I

Violino II

Viola

Violoncello

mf

p poco a poco cresc. mf

calando p pp mf

с 3402 к

© Издательство «Советский композитор», 1975 г.

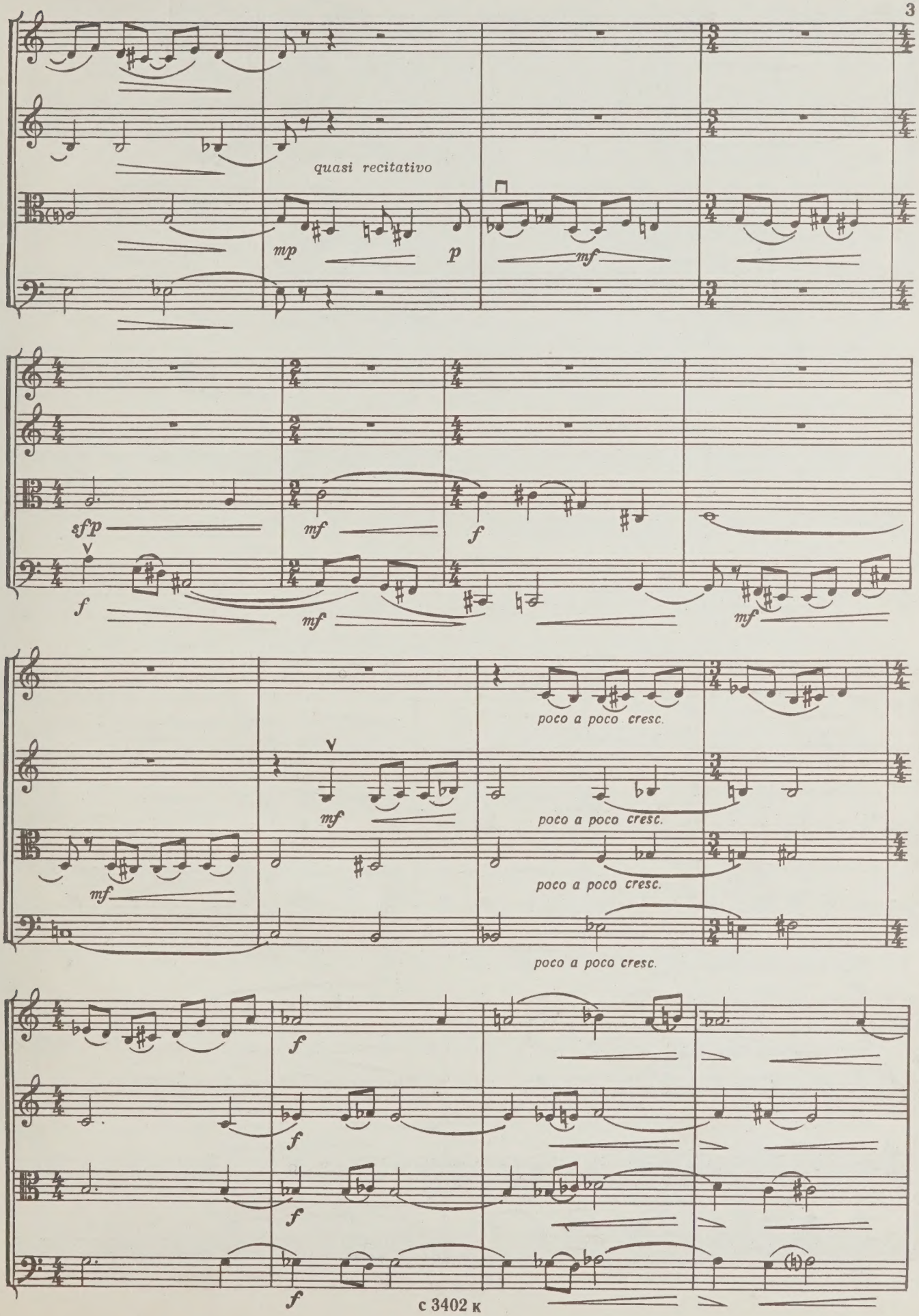
quasi recitativo
mp
p
mf
sfp
f
mf
f
mf
mf
mf
poco a poco cresc.
mf
poco a poco cresc.
poco a poco cresc.
poco a poco cresc.
f
f
f
f

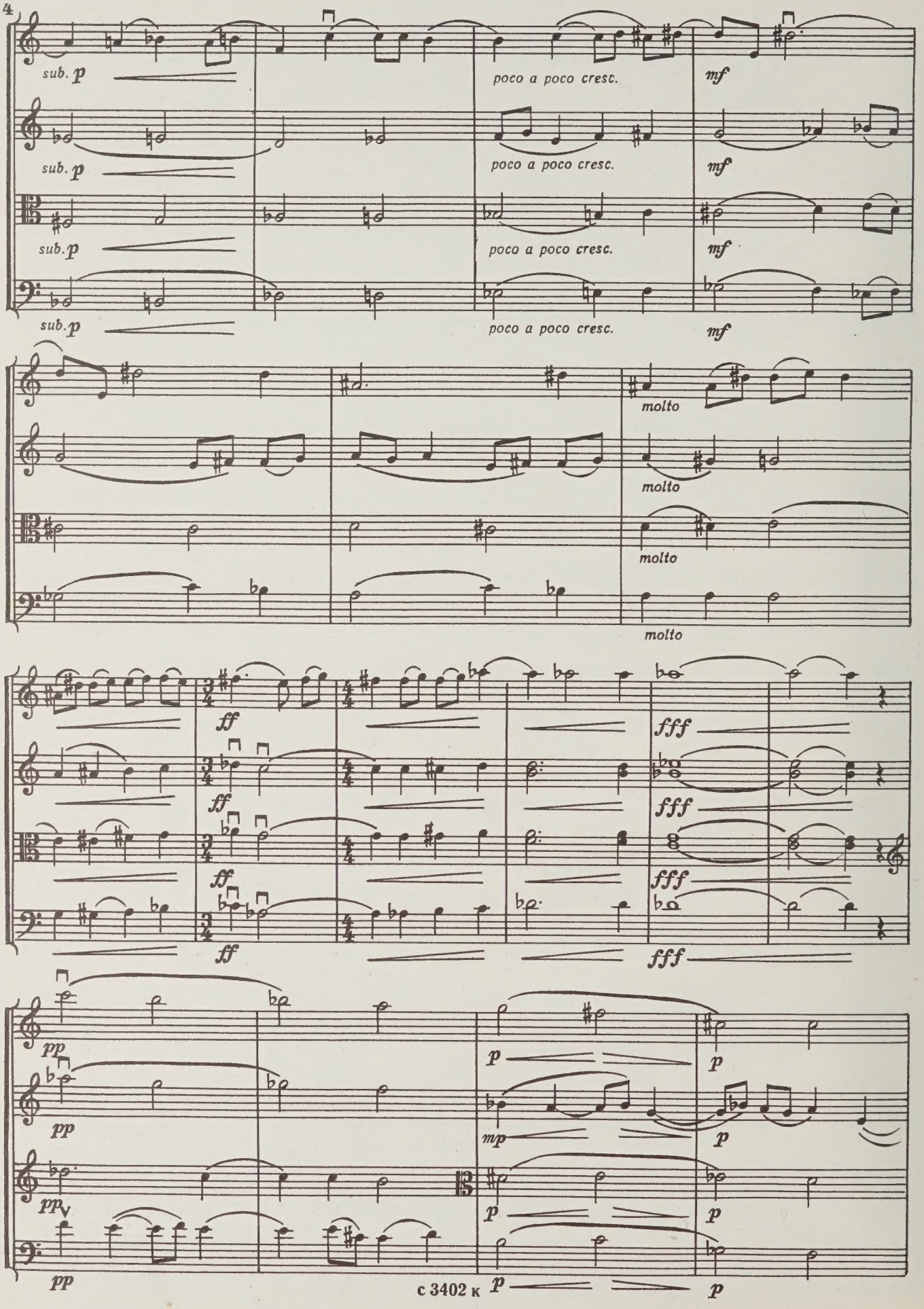
sub. p
poco a poco cresc.
mf
molto
ff
fff
pp
p
mp

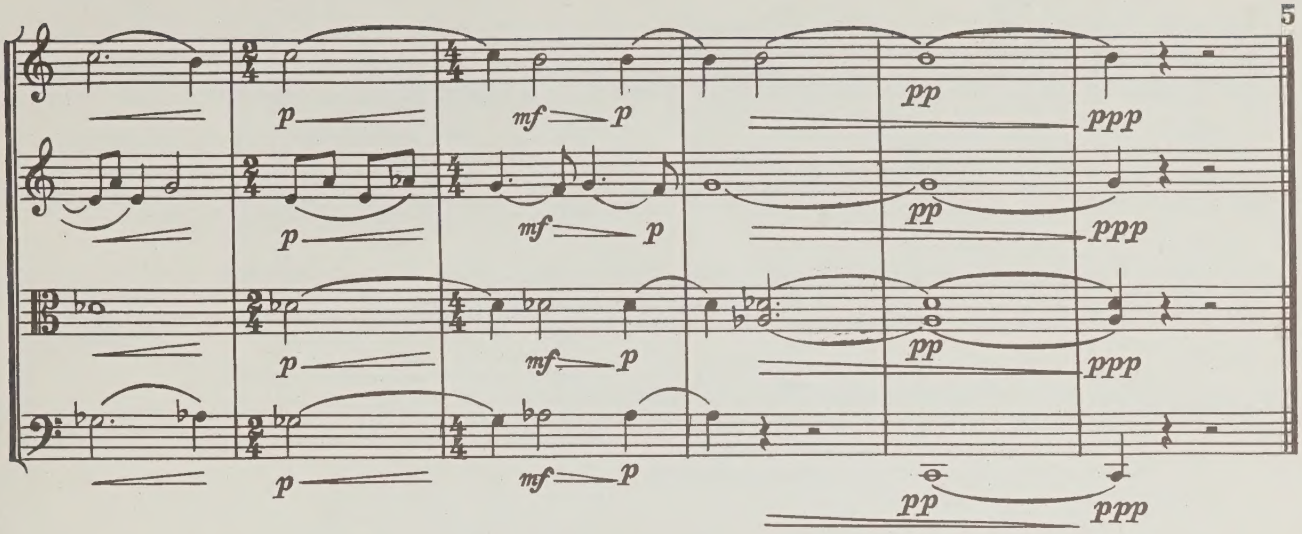

II

Allegro (♩=96)

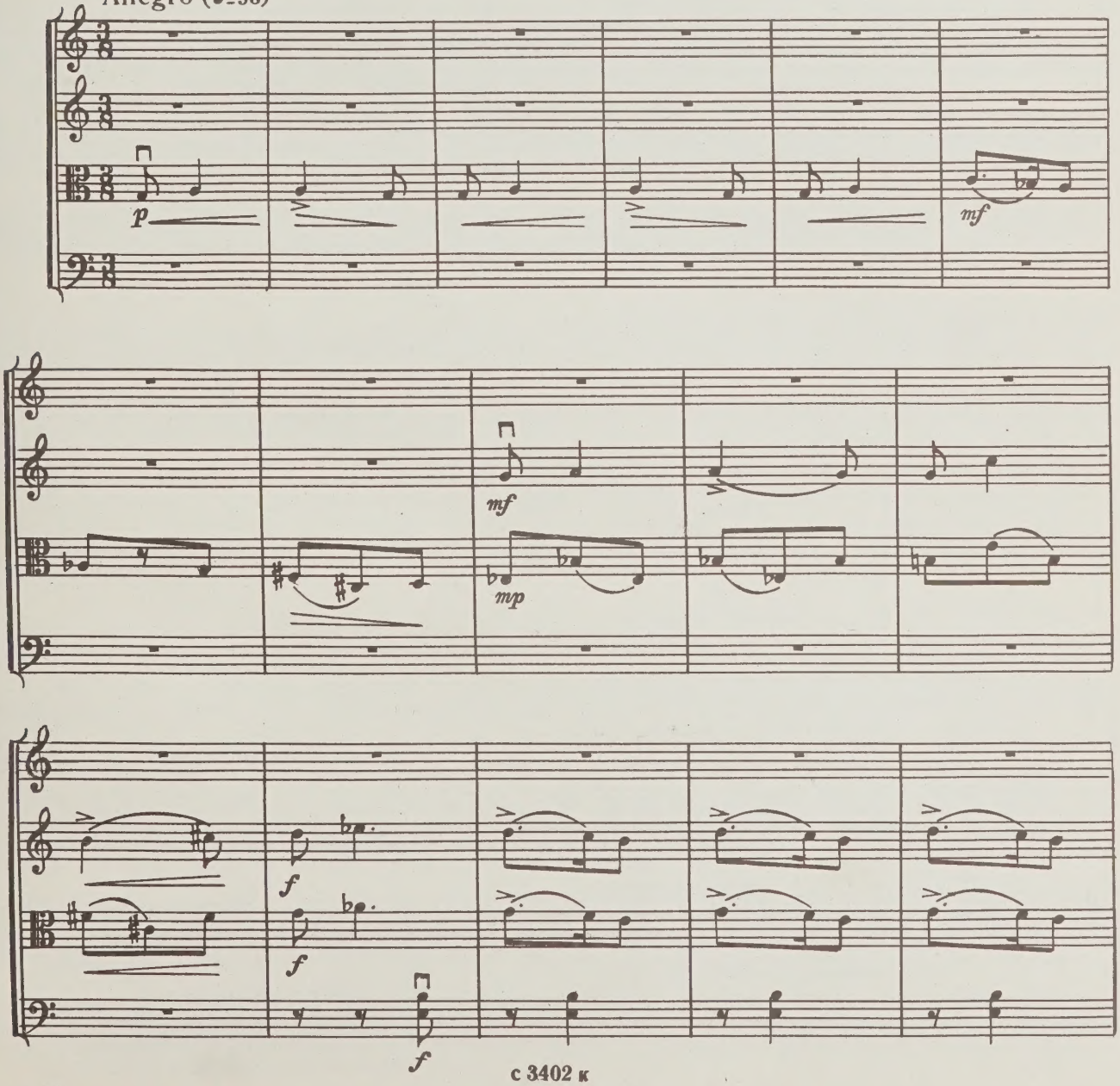

с 3402 к

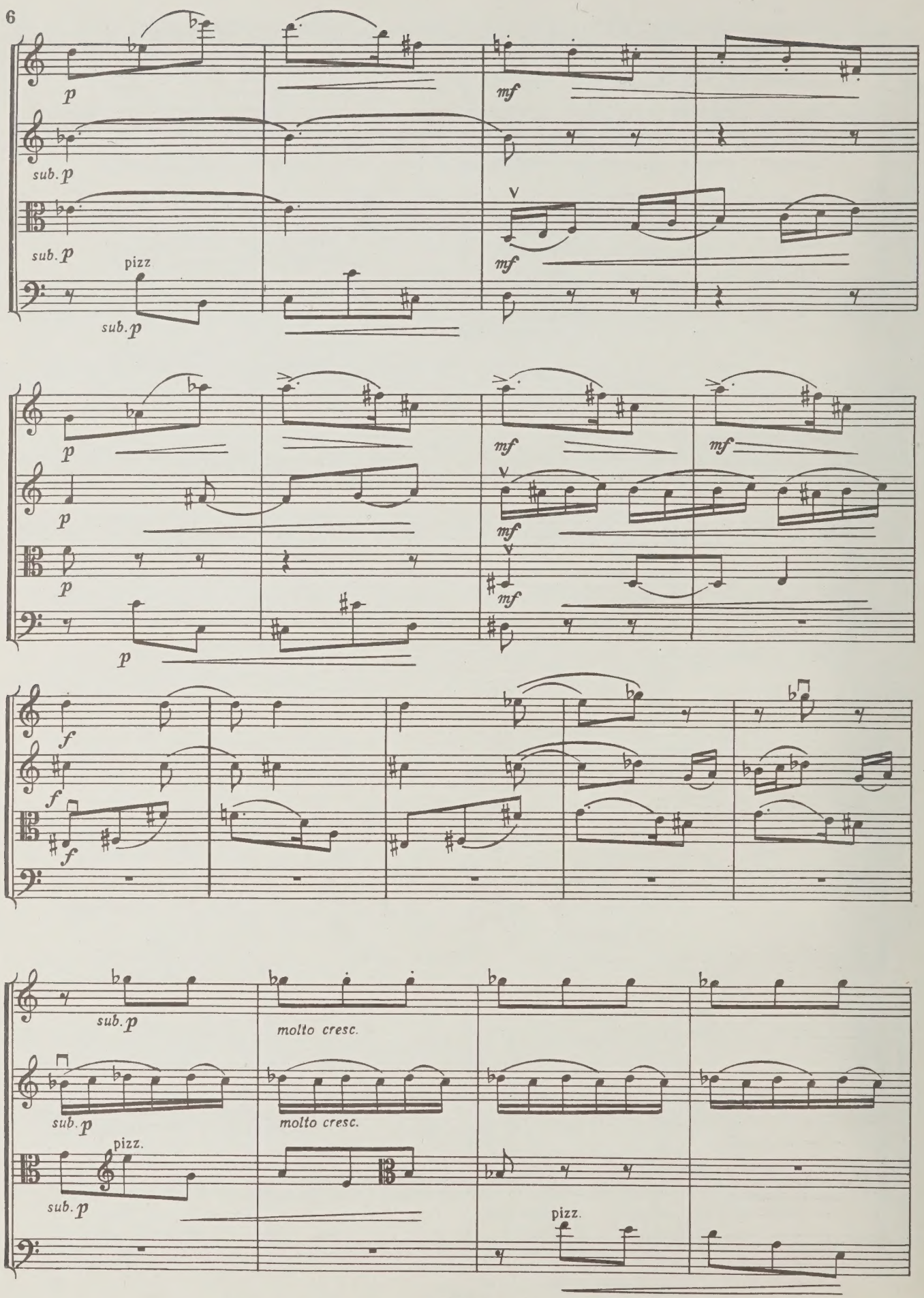
p
mf
sub. p
sub. p
mf
pizz
sub. p
p
mf
mf
p
mf
p
mf
p
f
f
f
sub. p
molto cresc.
sub. p
molto cresc.
pizz.
sub. p
pizz.

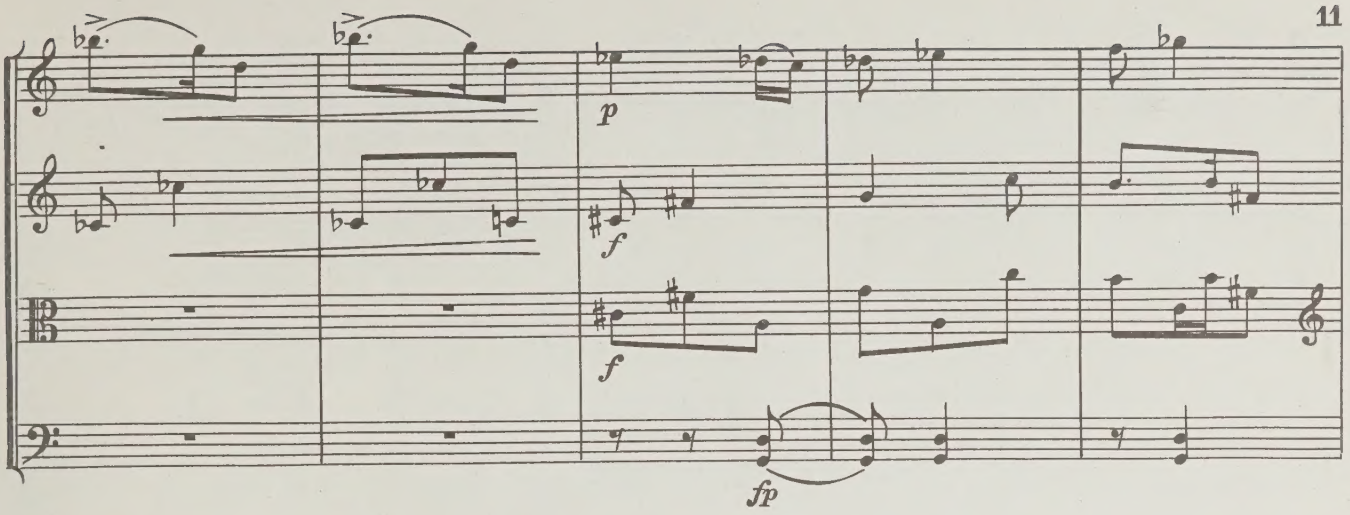
p
f
f
fp

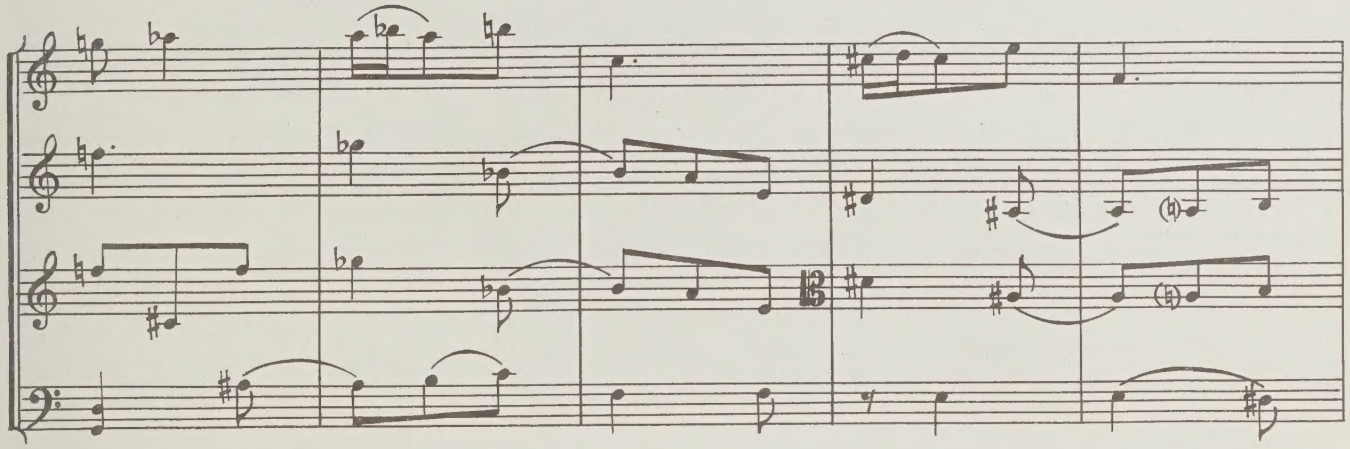

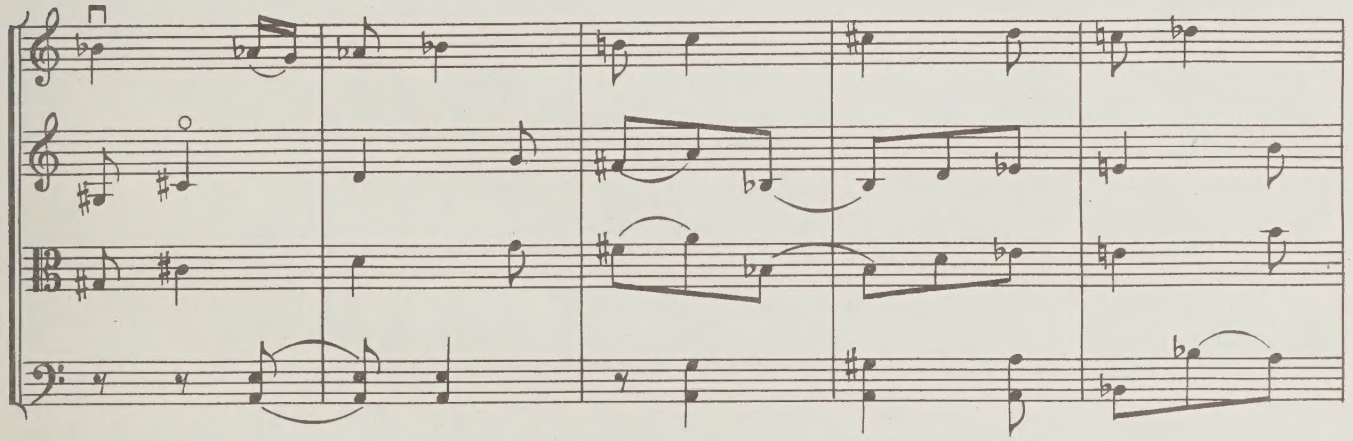

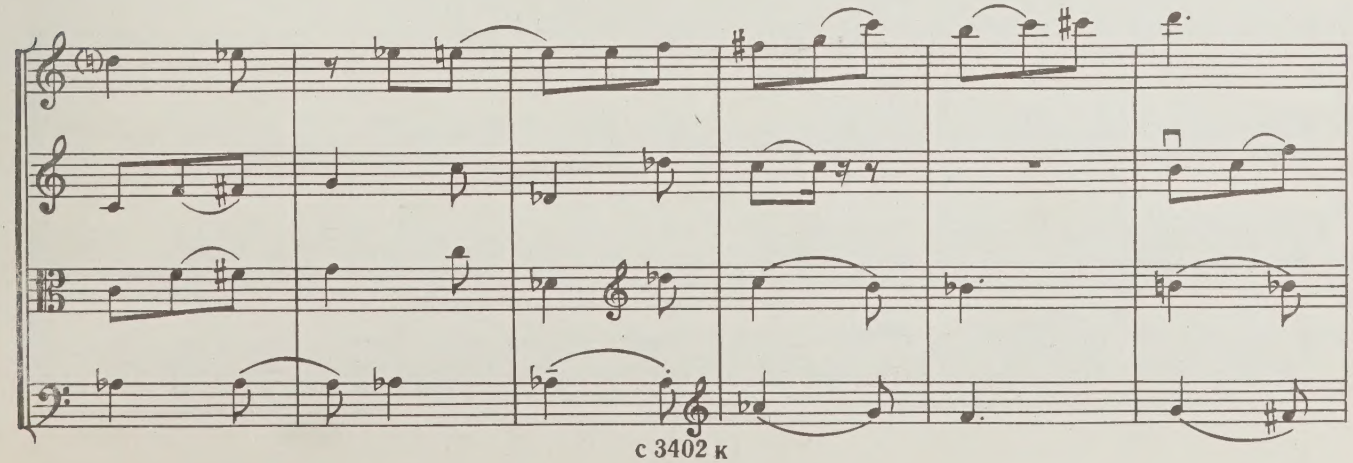

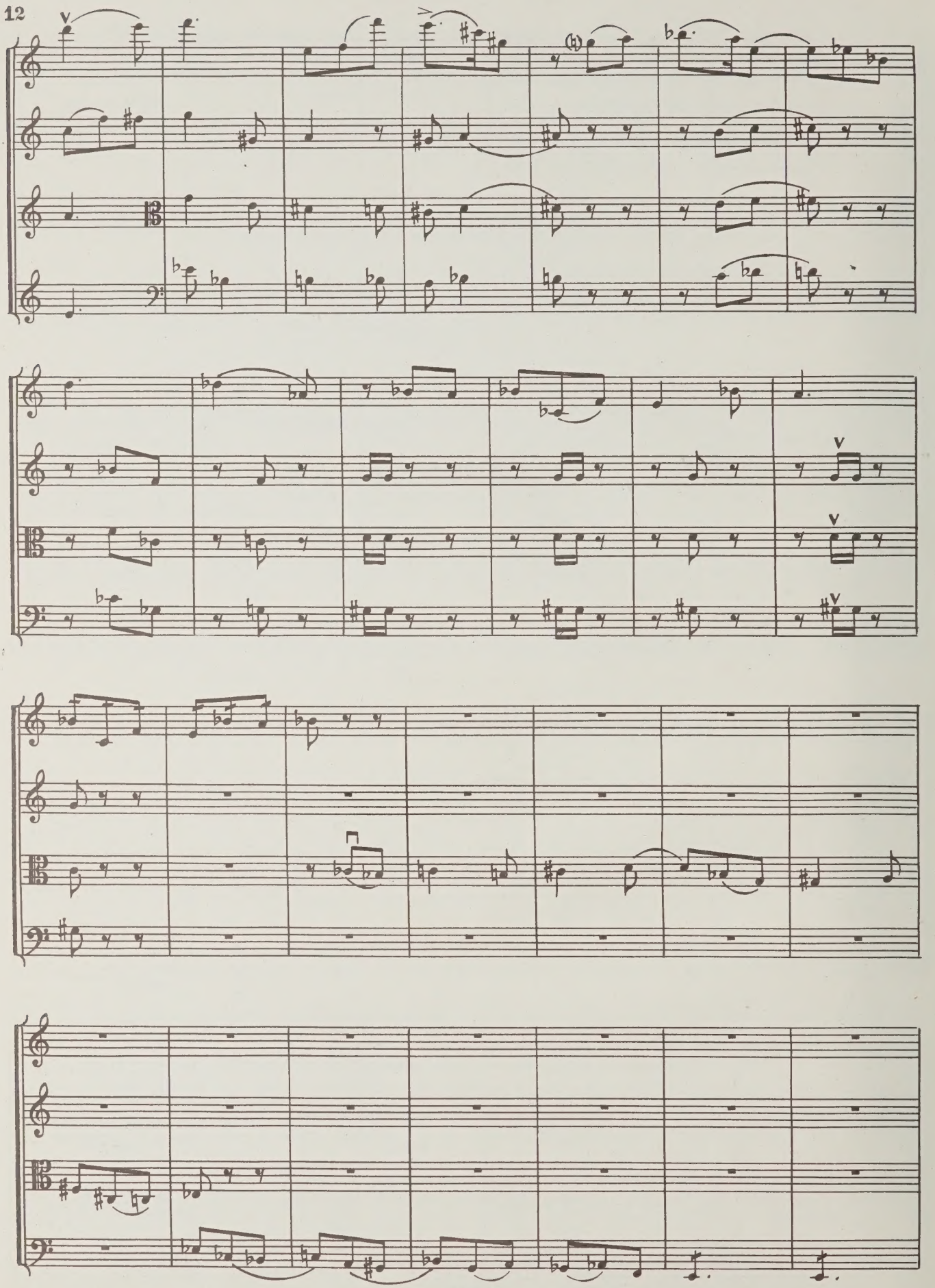

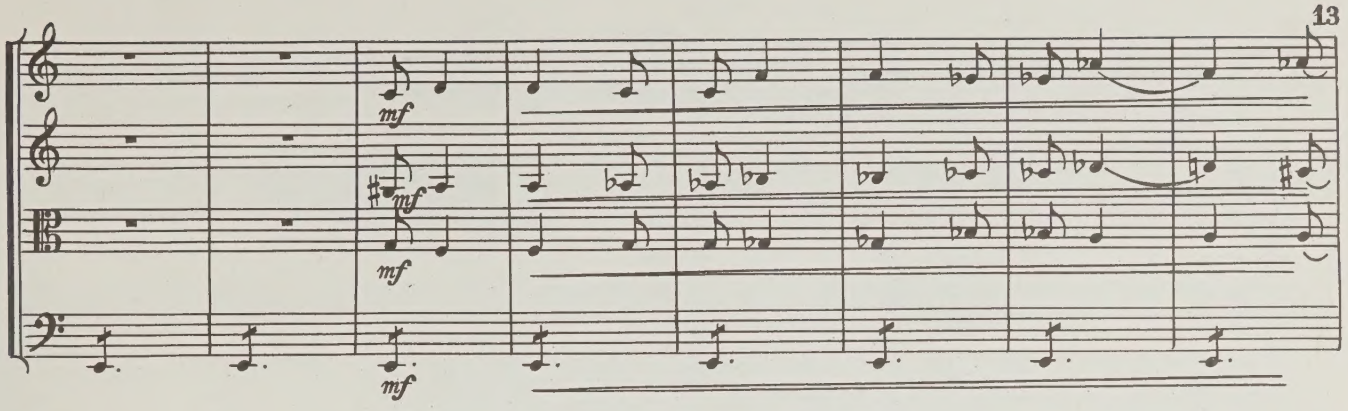
mf
mf
mf
mf

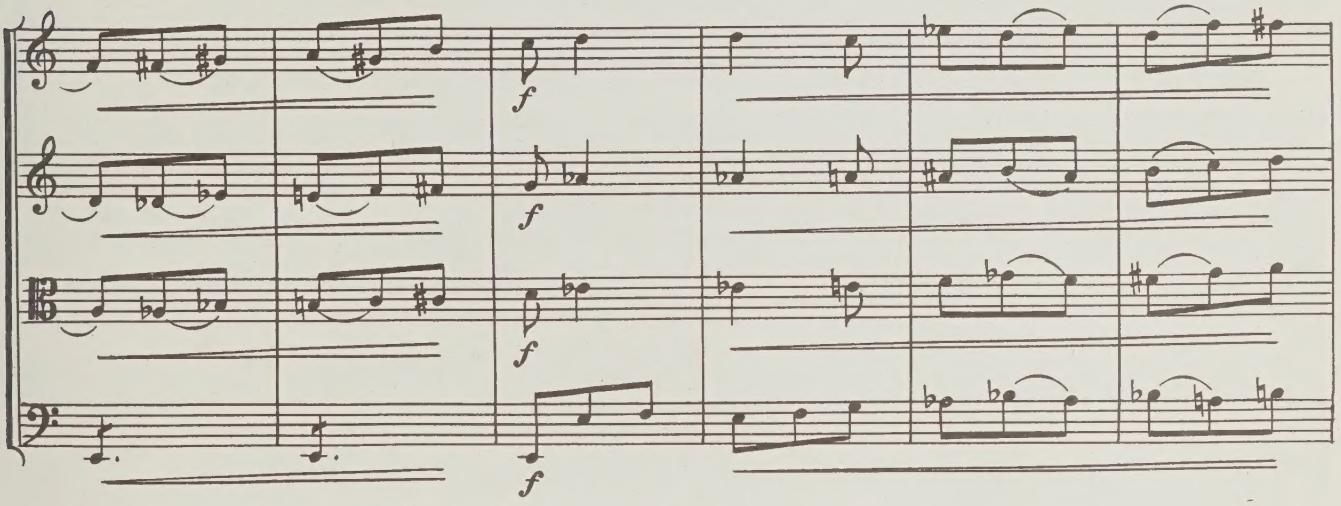
f
f
f
f

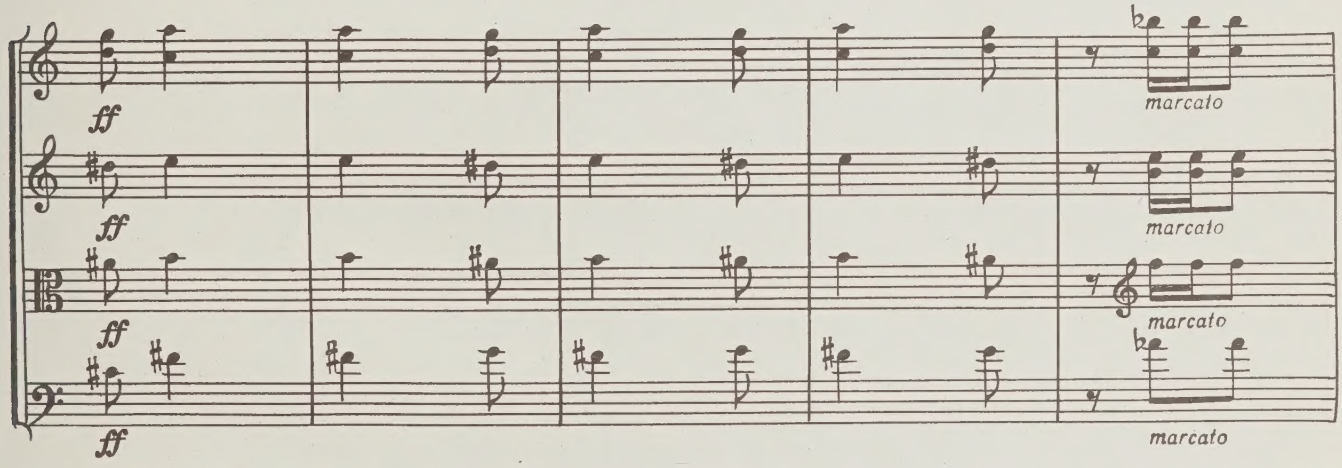
ff
ff
ff
ff
marcato
marcato
marcato
marcato

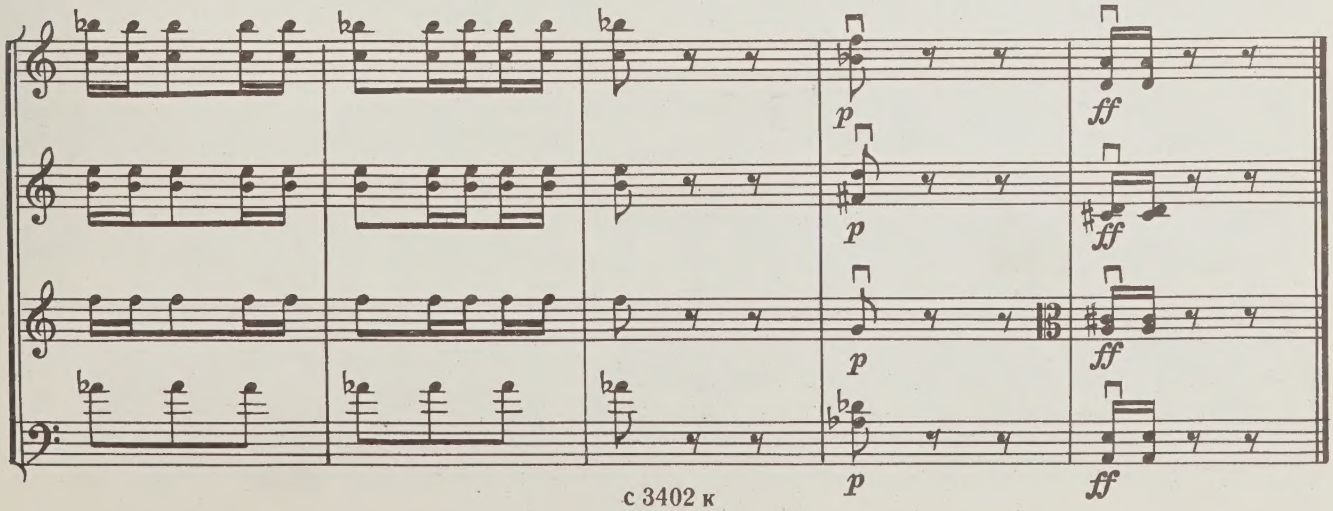
p
p
p
p
ff
ff
ff
ff

III

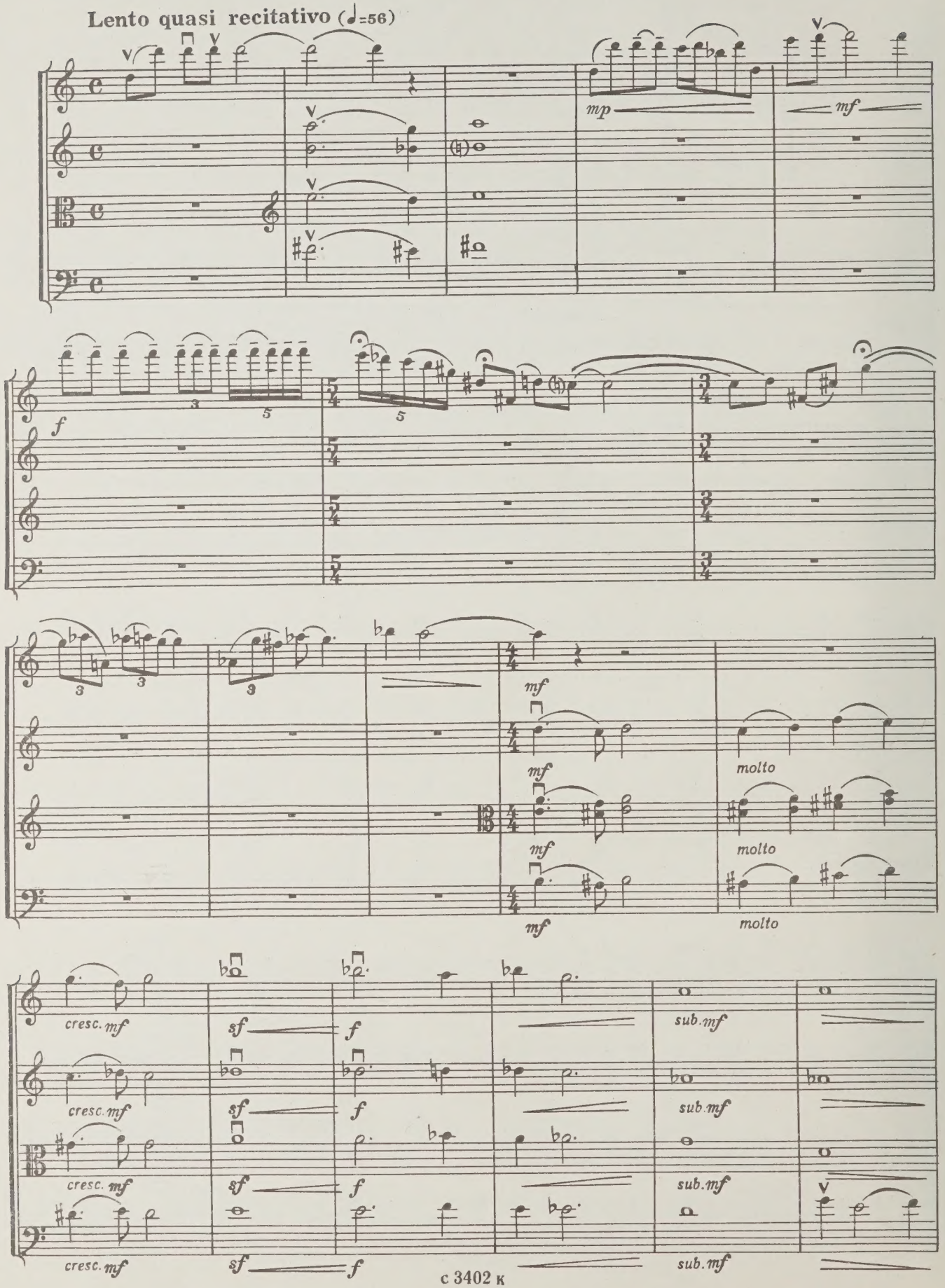
Lento quasi recitativo (♩=56)
mp
mf
f
mf
mf
mf
molto
molto
molto
cresc. mf
sf
f
sub. mf

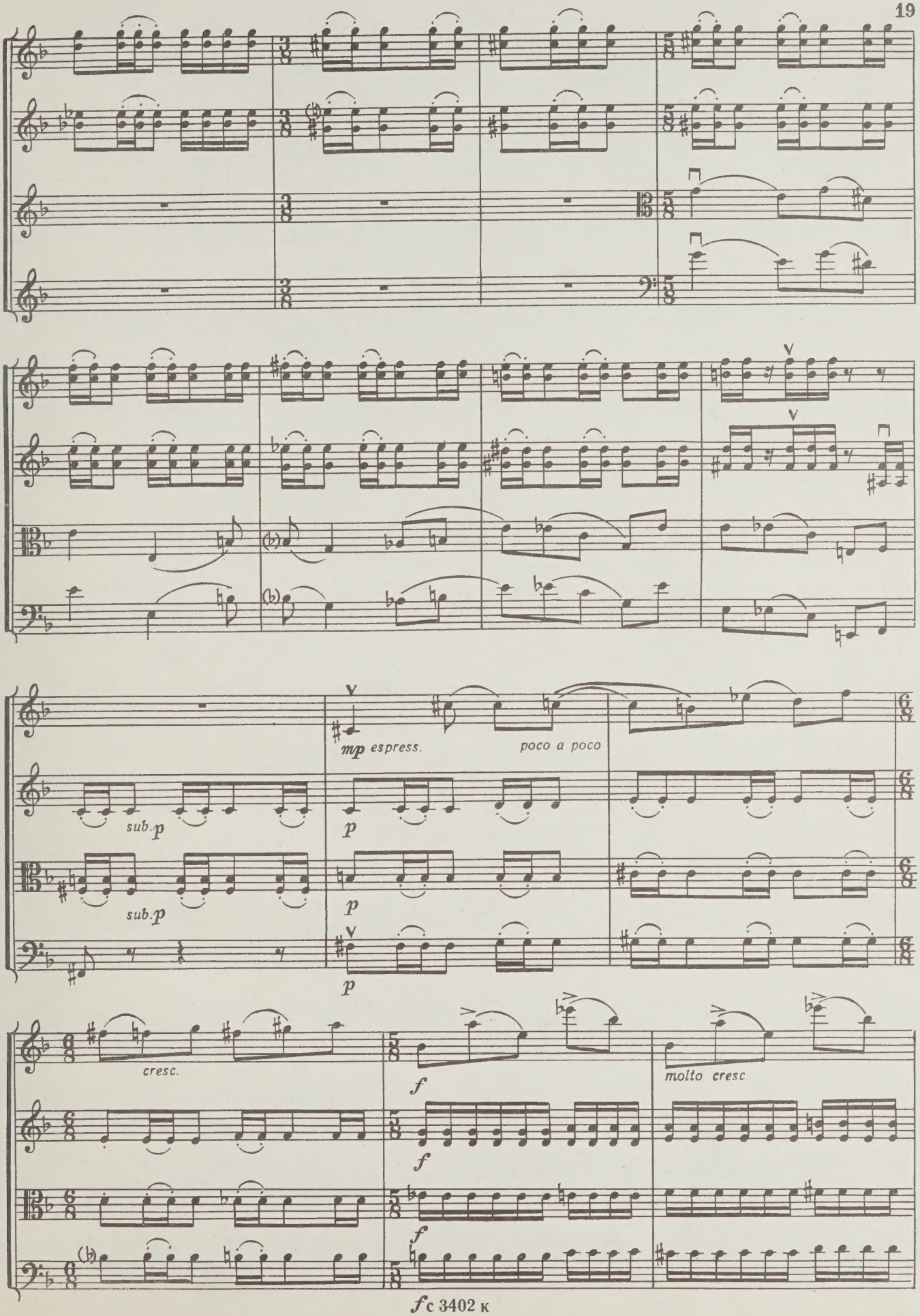
mp espress.
poco a poco
sub. p
p
sub. p
p
p
cresc.
f
molto cresc
f
f

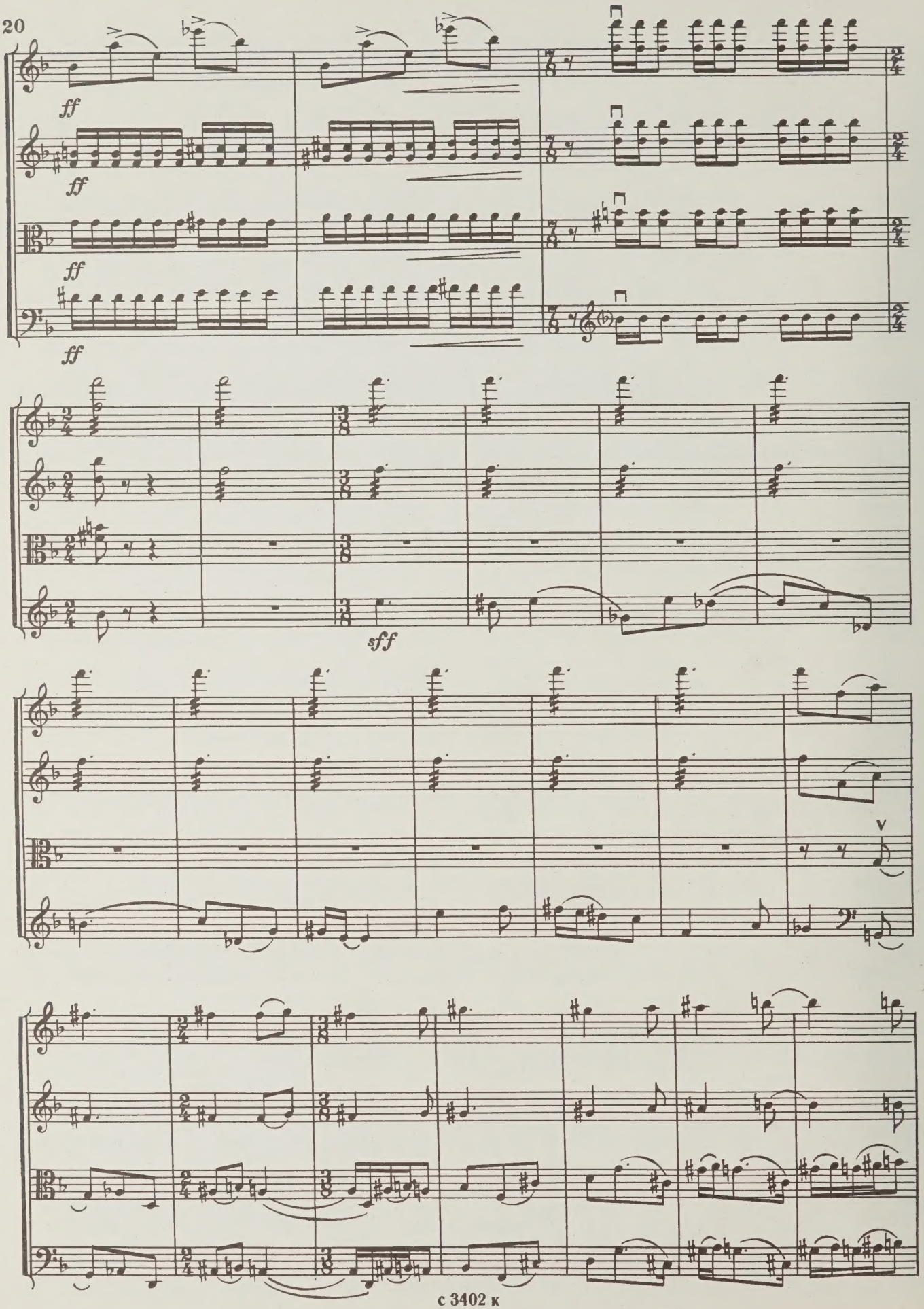
ff
ff
ff
ff
sff

poco rit.

a tempo

ff

ff

ff

ff

sub. *p*

sub. *p*

mf

pizz.

pizz.

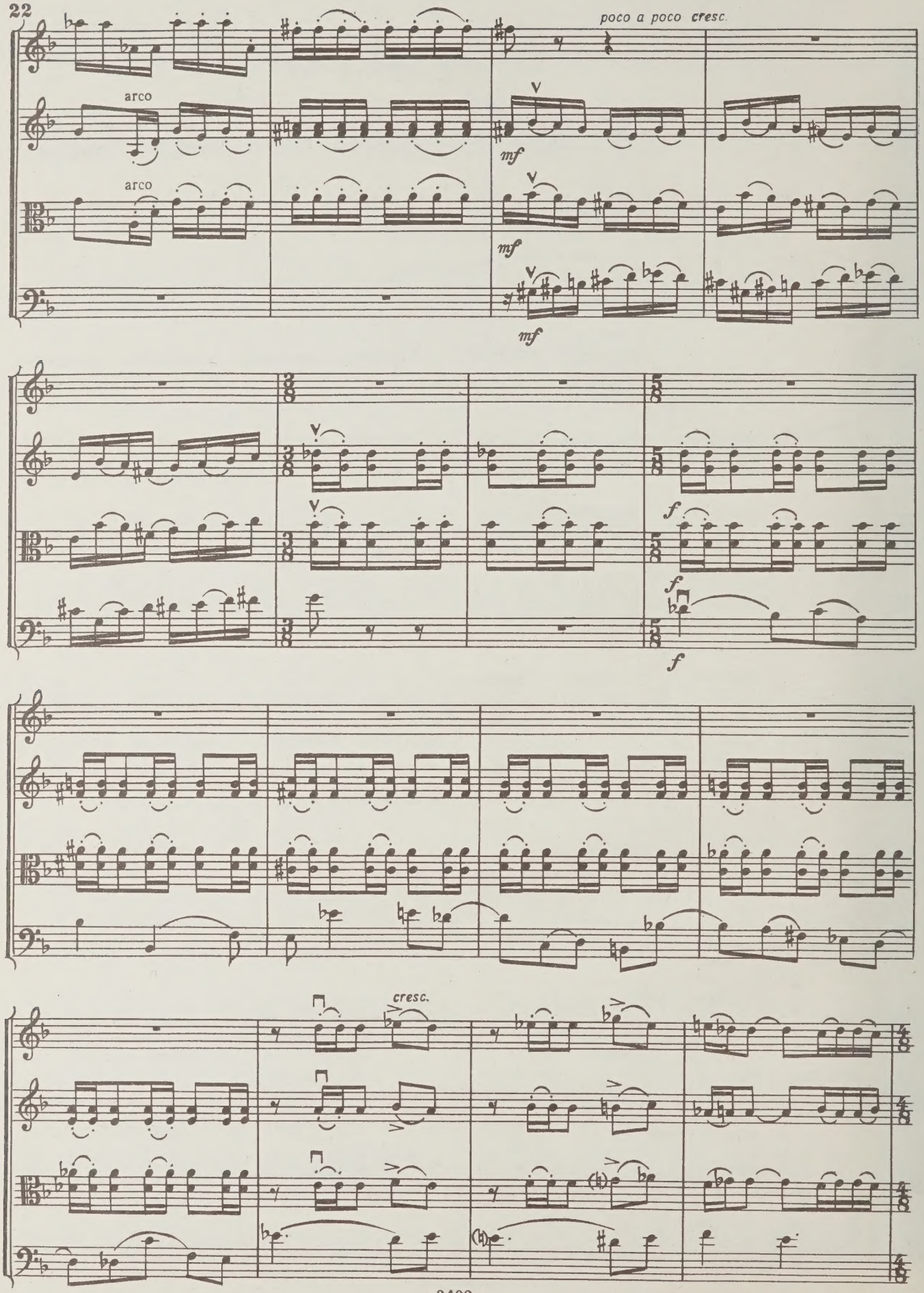
poco a poco cresc.
arco
arco
mf
mf
mf
f
f
f
cresc.

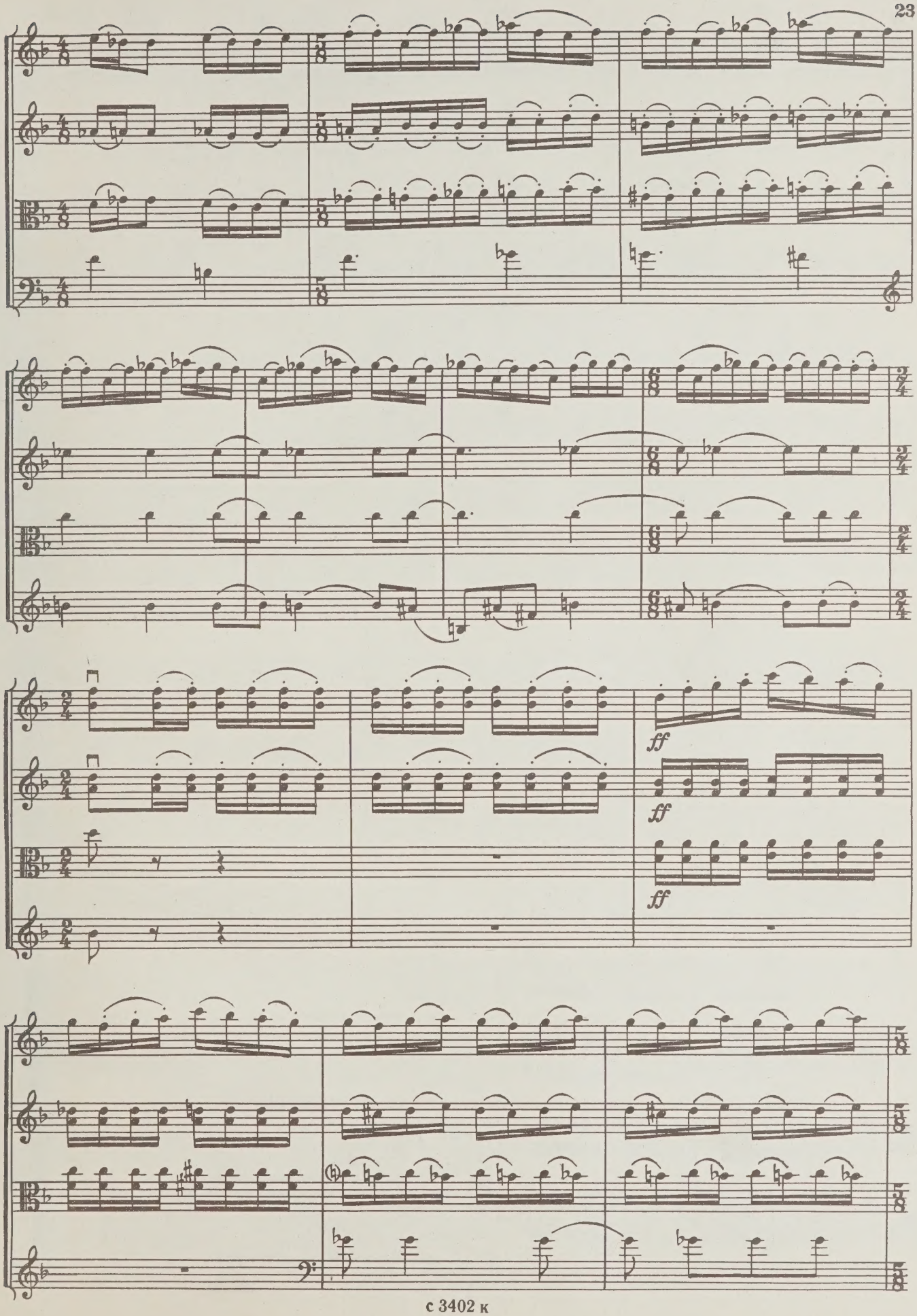
ff
ff
ff

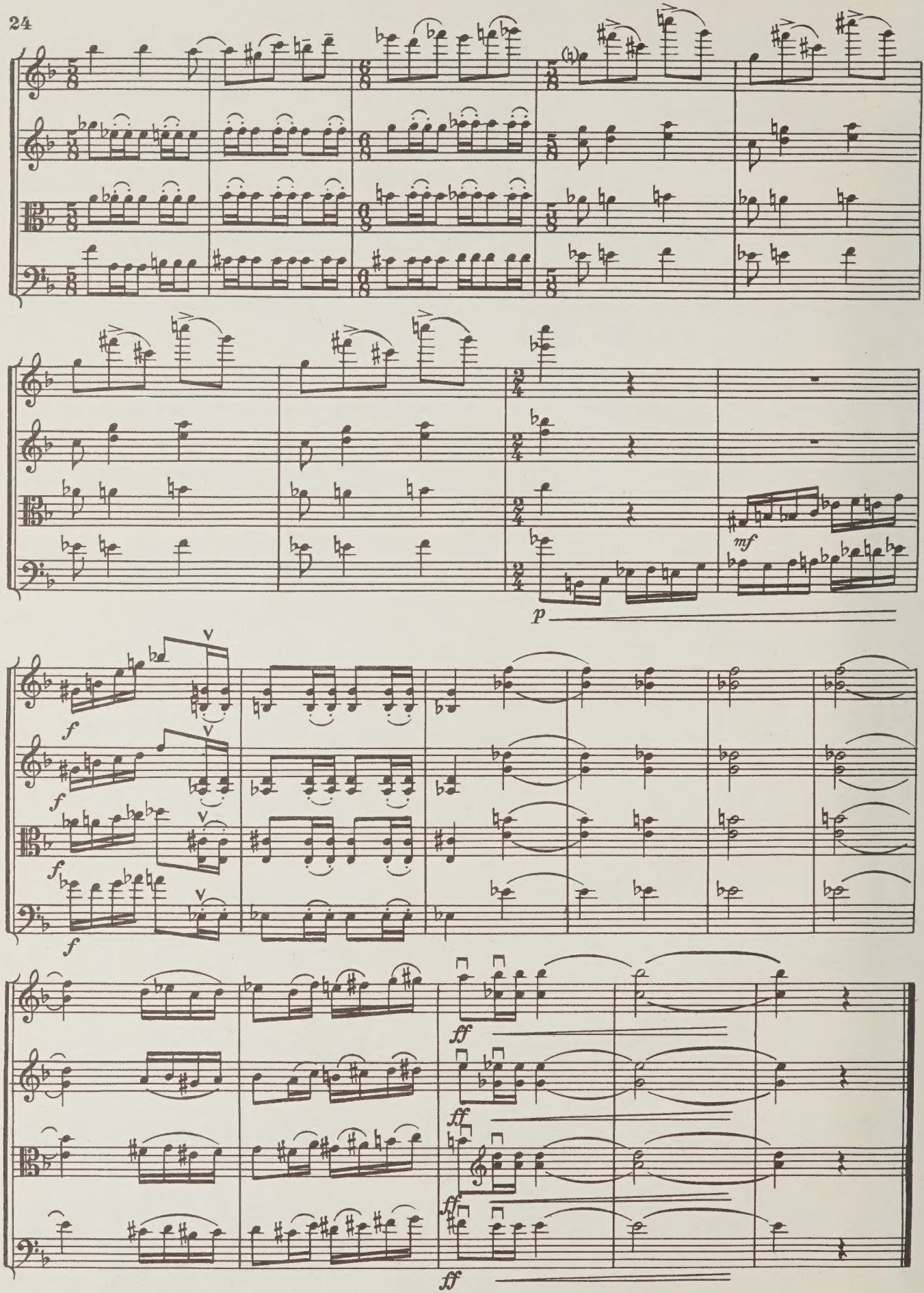
p
mf
f
ff

47 к.

ЛОБЕЛЬ СОЛОМОН МОИСЕЕВИЧ
КВАРТЕТ

для двух скрипок, альта и виолончели

Редактор Е. Баранкин
Техн. редактор Л. Курасова Корректор М. Ефименко
Подп. к печ. 11/VI 1975 г. Форм. бум. 60×90 1/8 Печ. л. 3 Уч.-изд. л. 3 Тираж 370 экз.
Изд. № 3402 Зак. 923 Цена 47 к. Бумага № 1

Всесоюзное издательство «Советский композитор».
Москва, набережная Мориса Тореза, 30.

Л $\frac{90504-274}{082(02)-75}$ 73—75

Московская типография № 6 Союзполиграфпрома
при Государственном комитете Совета Министров СССР
по делам издательств, полиграфии и книжной торговли
109088, Москва, Ж-88, Южнопортовая ул., 24.

PLEASE DO NOT REMOVE
CARDS OR SLIPS FROM THIS POCKET

UNIVERSITY OF TORONTO LIBRARY

M
452
L772Q3
C.1
MUSI

Lobel', Solomon Moiseevich
Quartet, strings
Kvartet dlia dvukh skri-
pok, al'ta i violoncheli